

Georg Philipp Telemann

Fantasias

arranged for bassoon

or

other bass instruments

WOUTER VERSCHUREN

FANTASIA 1 in C (orig.A)

Georg Philipp Telemann

Vivace

3

5

8

10

13

16

19

21

24

27

adagio *allegro* *p* *f* *adagio* *allegro* *p*

29

f *adagio* *adagio* *allegro* *p*

31

adagio *allegro* *p* *f* *adagio*

33

35

Allegro

6

11

17

22

Fantasia 2 in c (orig.a)

Georg Philipp Telemann

Grave

Vivace

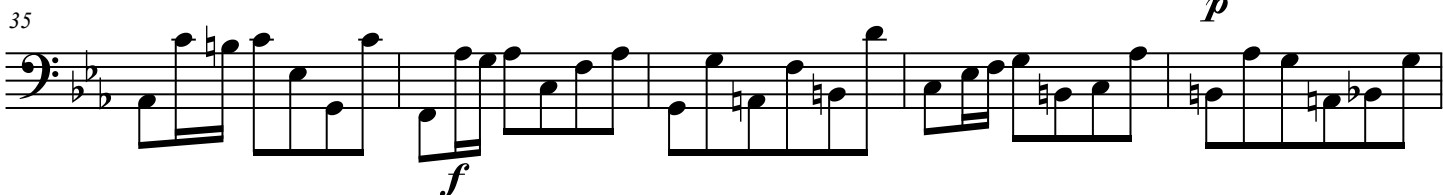
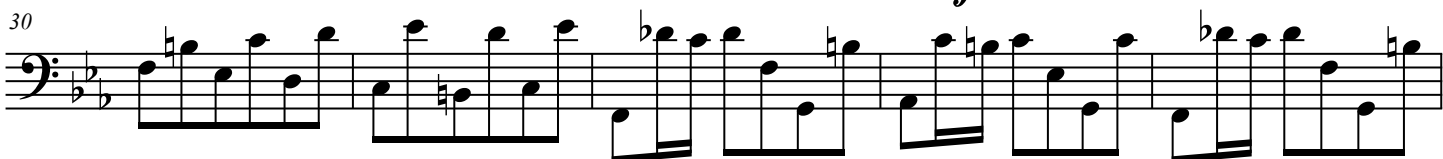
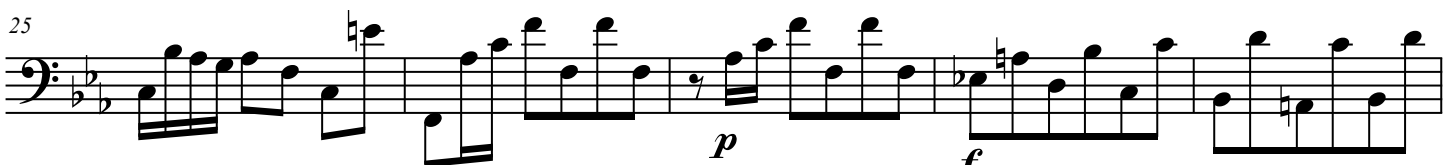
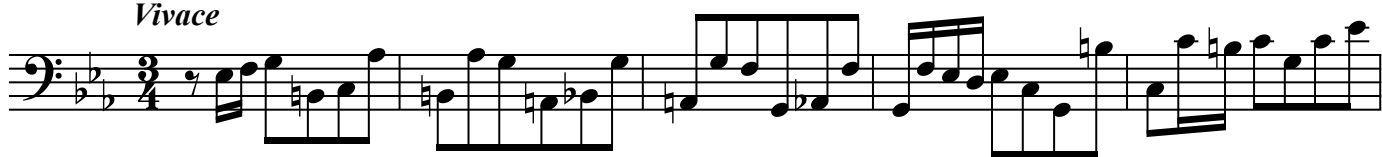

40

p *f*

45

p *f*

Adagio

6 6

3

5

7

6 6

Allegro

8

14

22

28

35

Fantasia 3 in d (orig.b)

Georg Philipp Telemann

Largo

Vivace

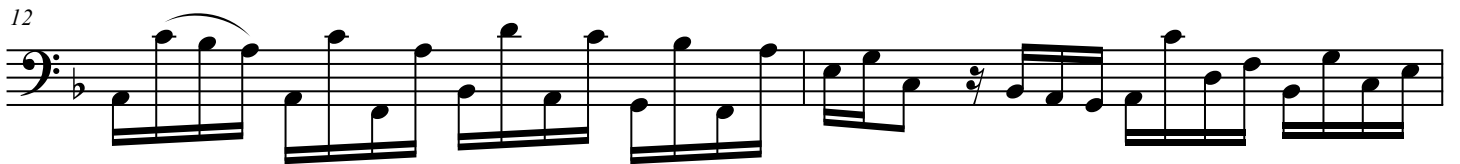
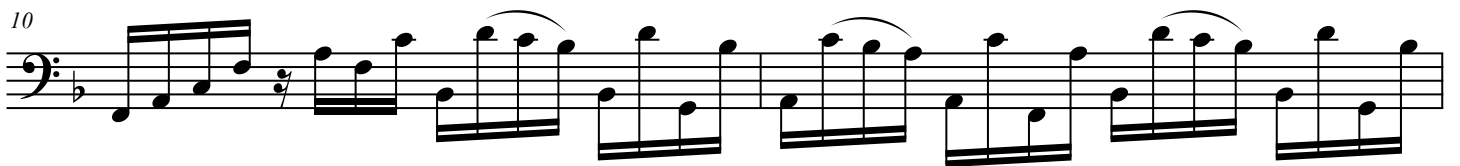

Largo

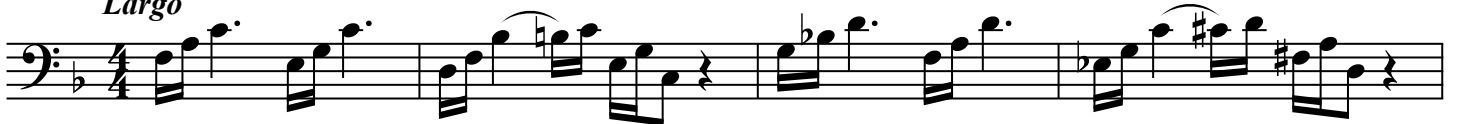

Vivace

5

7

9

Allegro

7

12

17

22

28

33

38

Fantasia 4 in Eflat (orig. Bflat)

Georg Philipp Telemann

Andante

Allegro

30

35

39

44

50

Presto %

6

13

19

25

D.C. al Fine

FANTASIA 5 in F (orig.C)

Presto

Largo

Presto

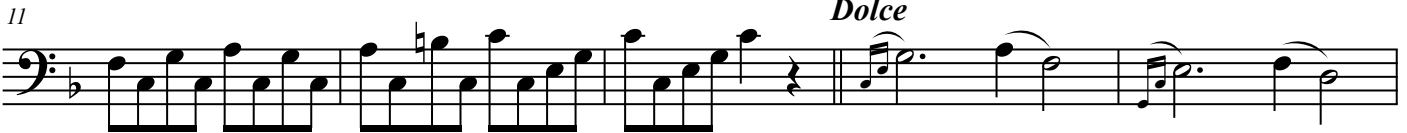

p

Allegro

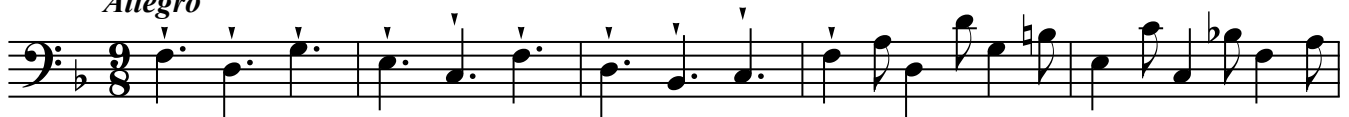

f

23

28

32

36

40

45

50

Allegro

8

16

23

31

Fantasia 6 in f (orig.d)

Georg Philipp Telemann

Dolce

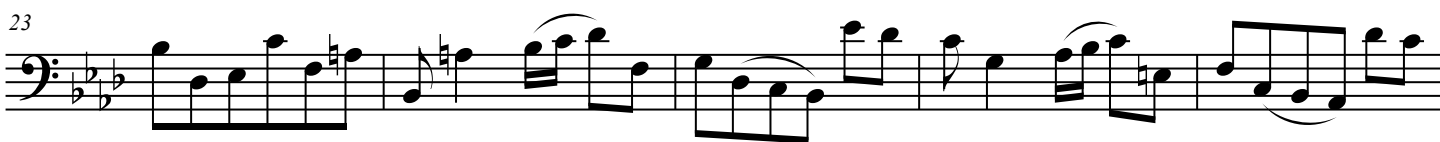

Allegro

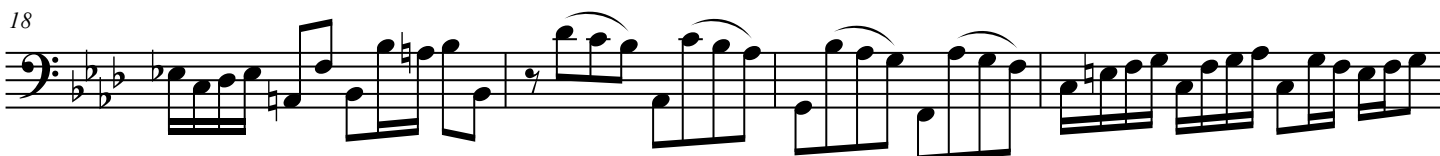

22 *p* *f*

26

29

♩ *Spiritoso*

6 *Fine*

11

16

22

27

32 *D.C. al Fine*

65

p

72

f

79

86

3

2.

91

[Allegro]

Presto $\text{\textcircled{S}}$

7

Fine

14

21

28

D.C. al Fine

Fantasia 8 in g (orig.e)

Georg Philipp Telemann

Largo

Spiritoso

7

11

14

17

20

23

26

29

f

p

Allegro

7

13

19

Fantasia 9 in G (orig.E)

Georg Philipp Telemann

Affettuoso

+

Allegro

31

36

41

46

Grave

Vivace

8

14

22

29

36

FANTASIA 10 in a (orig.f-sharp)

Georg Philipp Telemann

A tempo giusto

7

13 +

19

26

32

38

44

50

Presto

8

15

22

28

35

41

47

54

60

Moderato

Eleventh staff of music, bass clef, 3/8 time signature. It begins with a series of eighth notes, including a sharp sign on the second staff line. There are plus signs above some notes.

9

Twelfth staff of music, starting at measure 9. It continues the melodic line with eighth notes.

17

Thirteenth staff of music, starting at measure 17. It includes a sharp sign on the second staff line and plus signs above some notes.

FANTASIA 11 in Bflat (orig. G)

Georg Philipp Telemann

Allegro

Adagio

Vivace

5

9

13

17

21

25

28

Allegro

7

12

18

24

FANTASIA 12 in g (orig.g)

Georg Philipp Telemann

Grave

Allegro

Grave

Allegro

56 *Dolce*

59

62 *Allegro*

65

§

Presto

5

9

13

17

Fine

21

